

Grunnmynd 1. hæð
1: 100

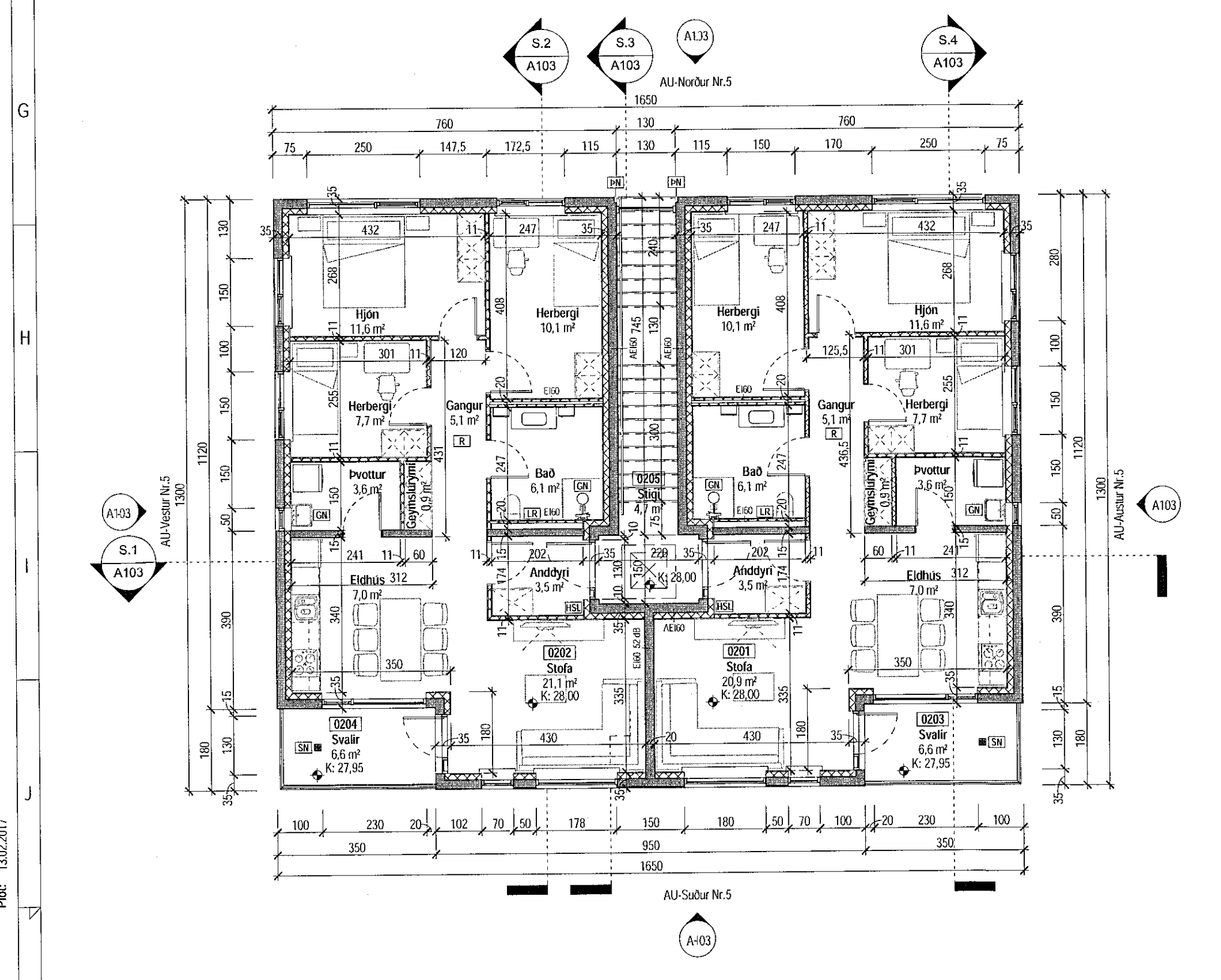

Grunnmynd 2. hæð
1: 100

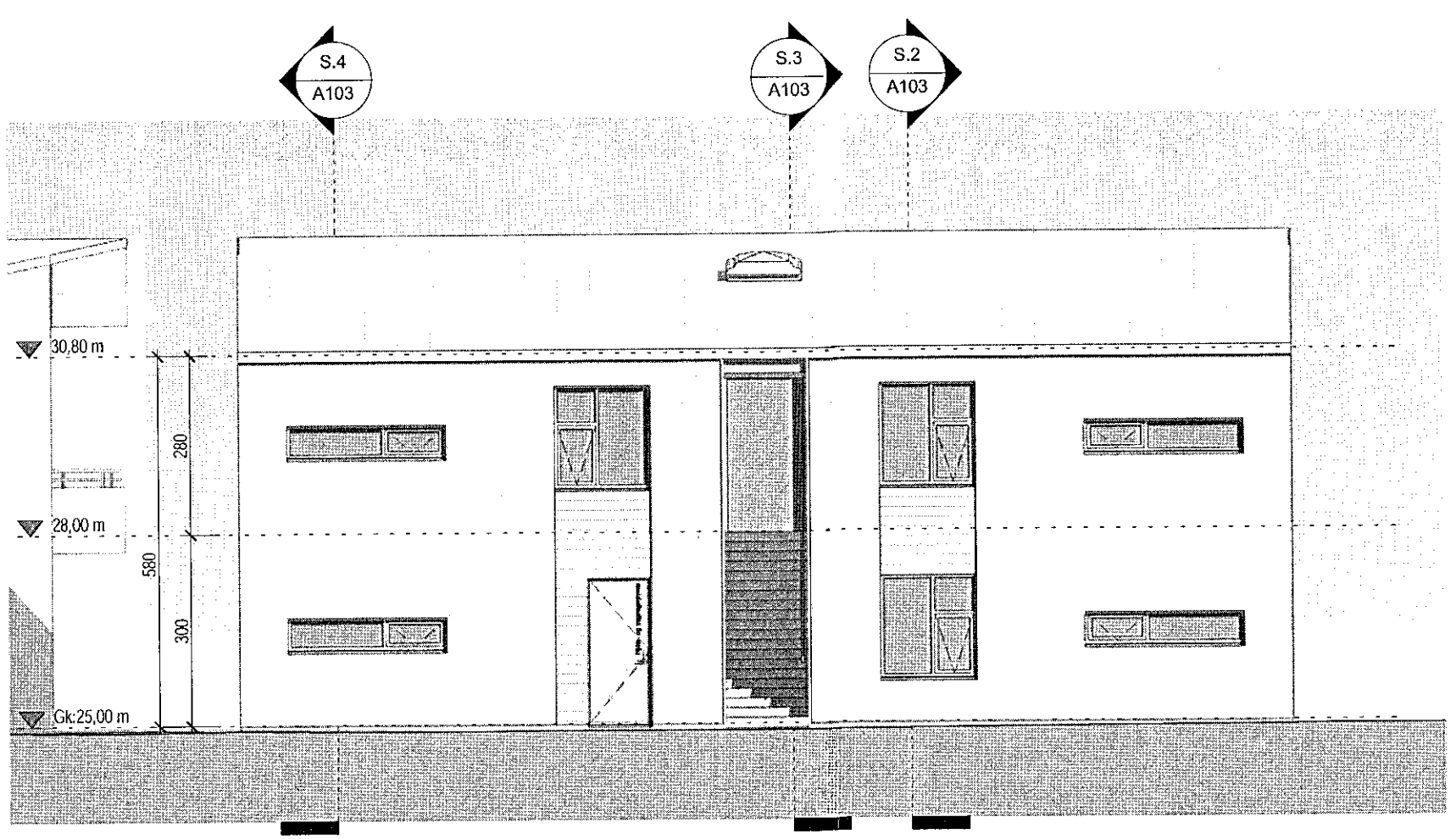

Norður útlit
1: 100

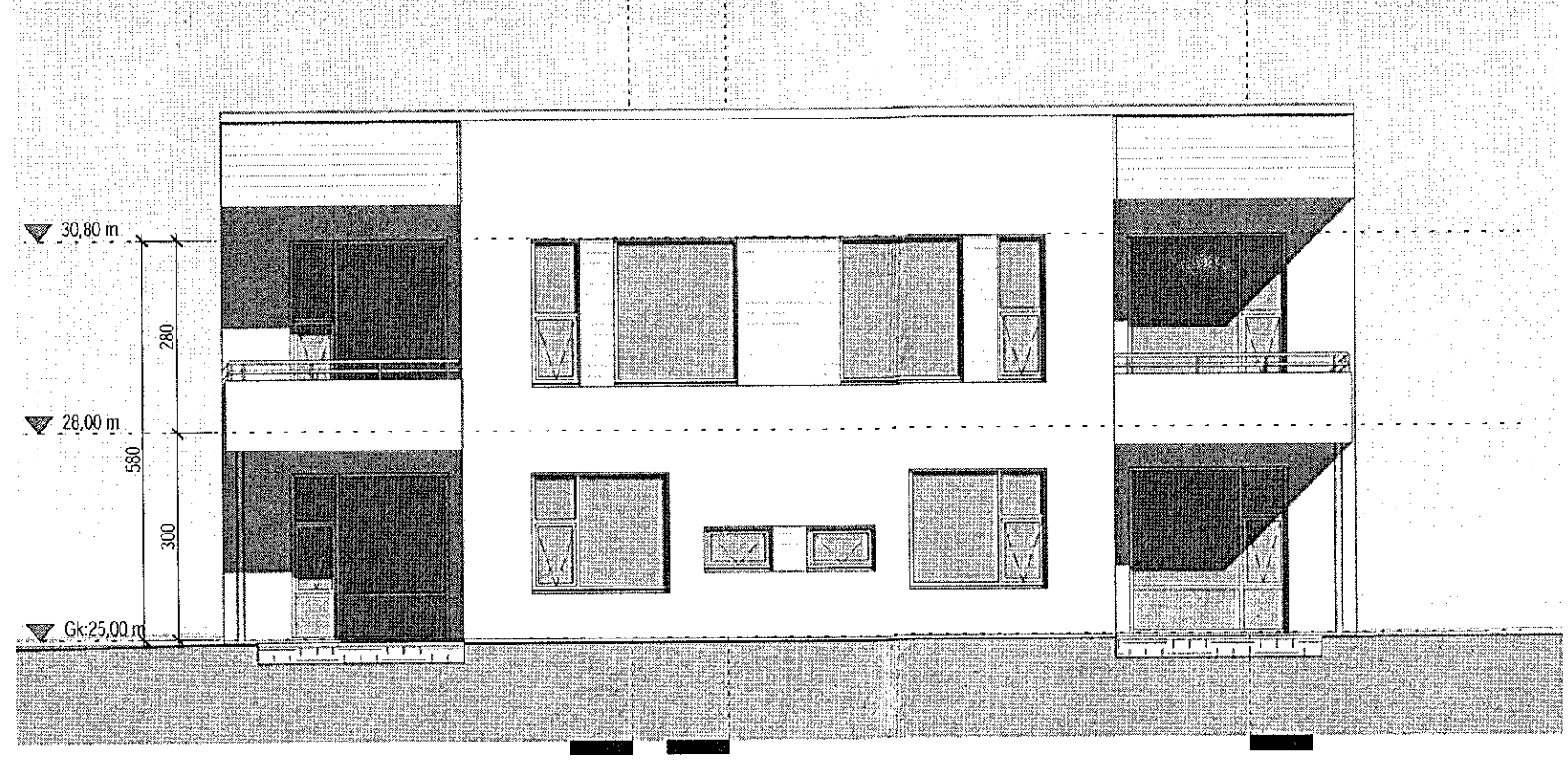

Suður útlit
1: 100

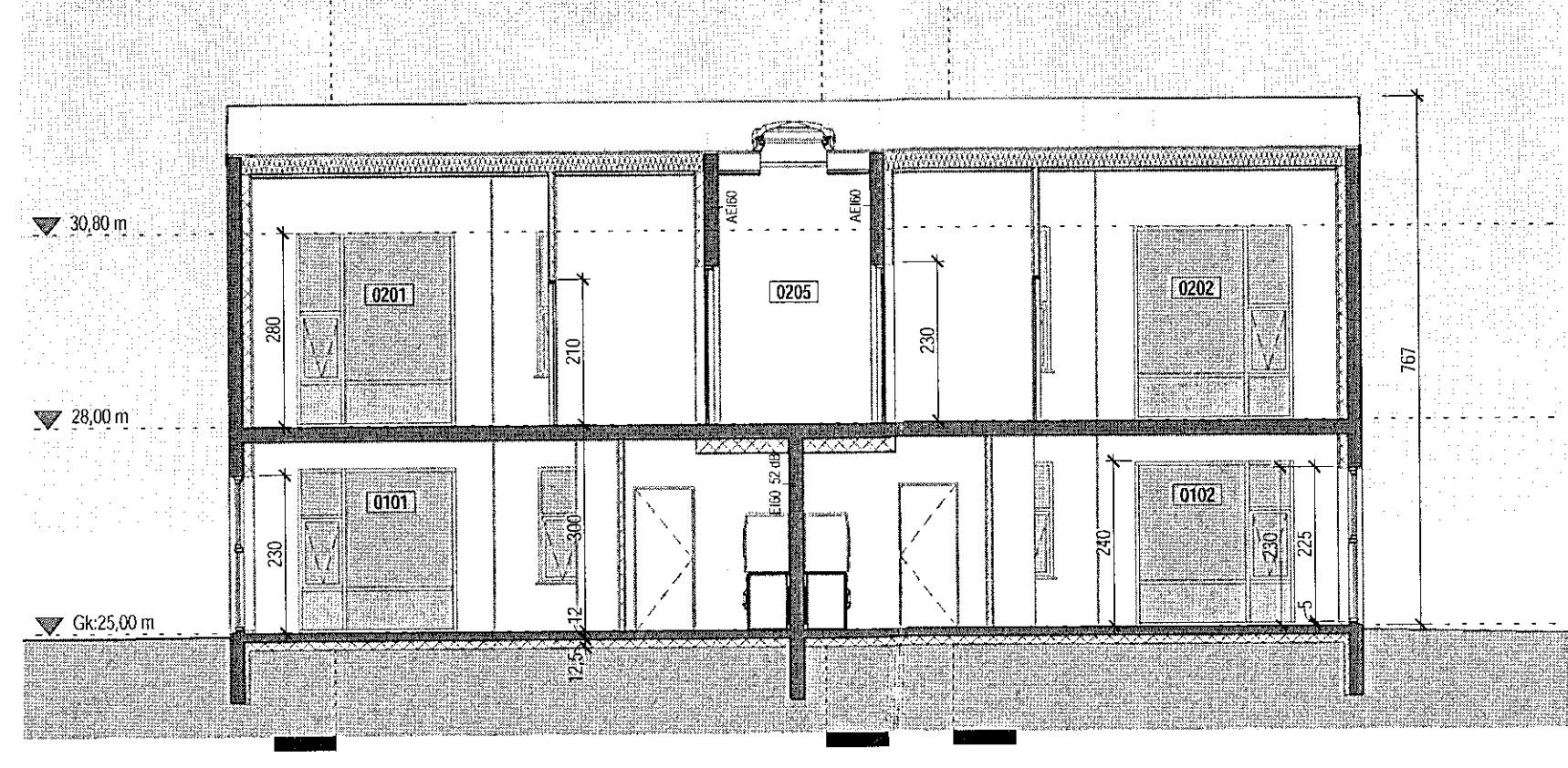

Austur útlit
1: 100

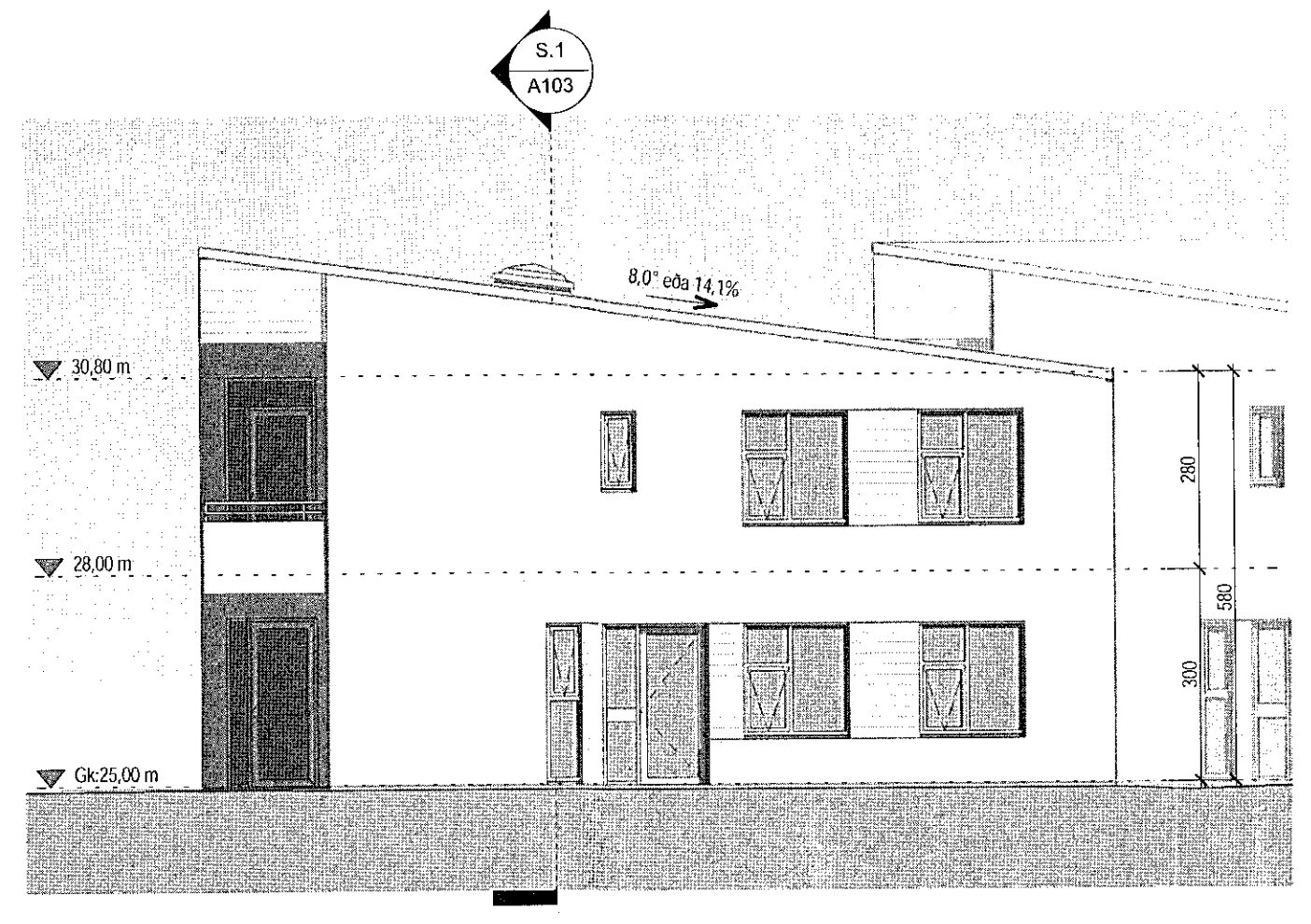

Vestur útlit
1: 100

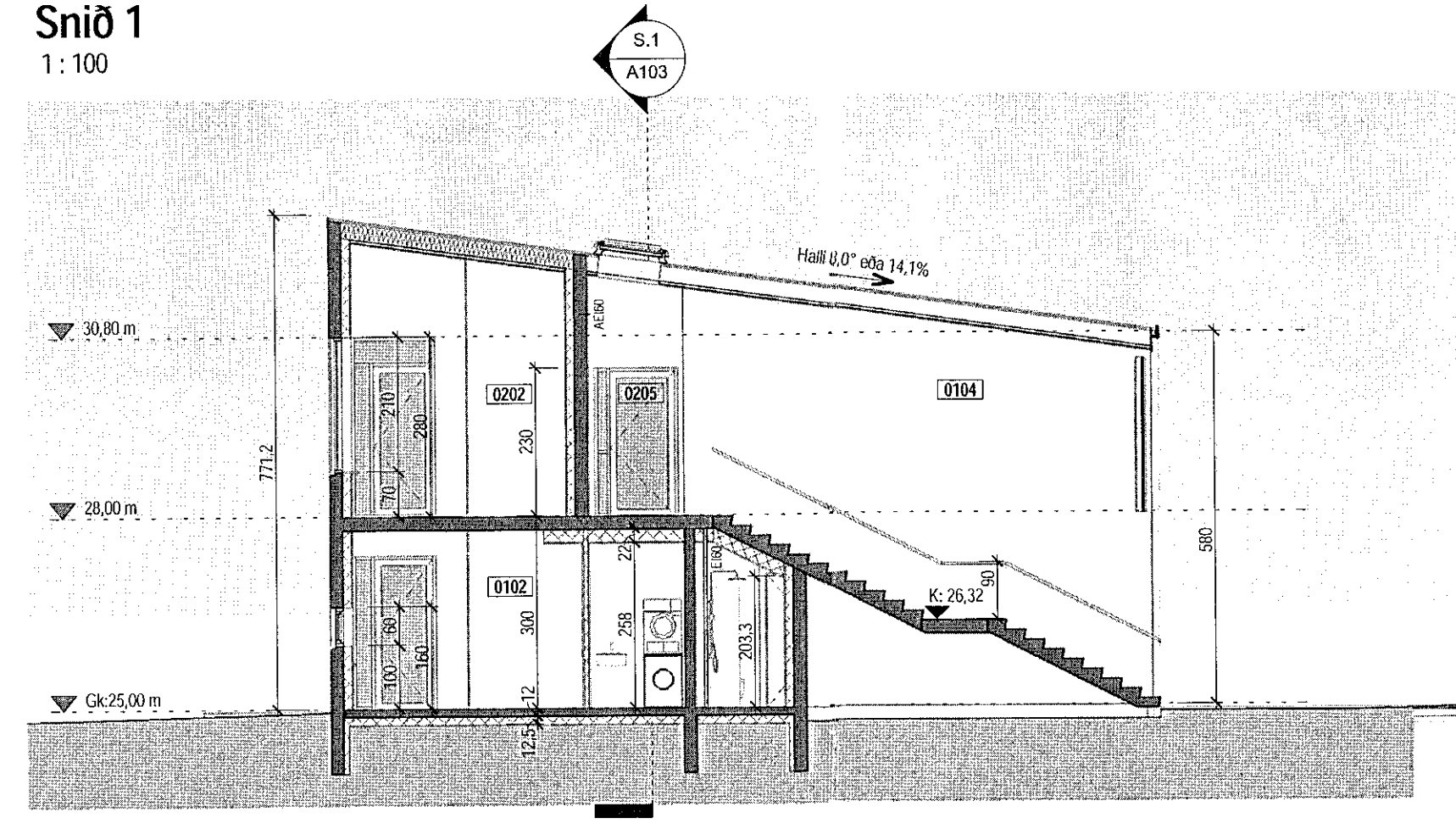

Snið 1
1: 100

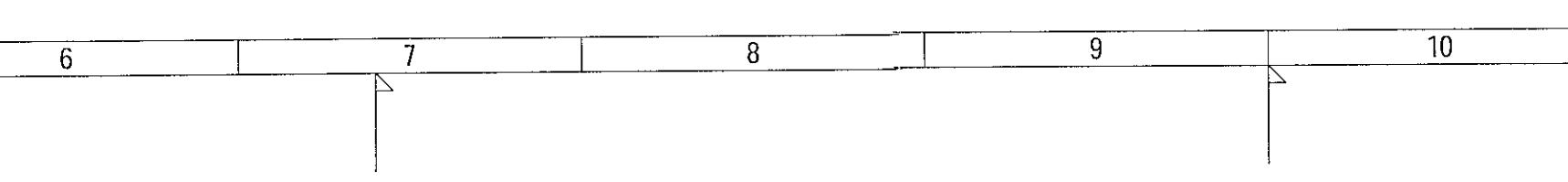

Snið 2
1: 100



Snið 3
1: 100

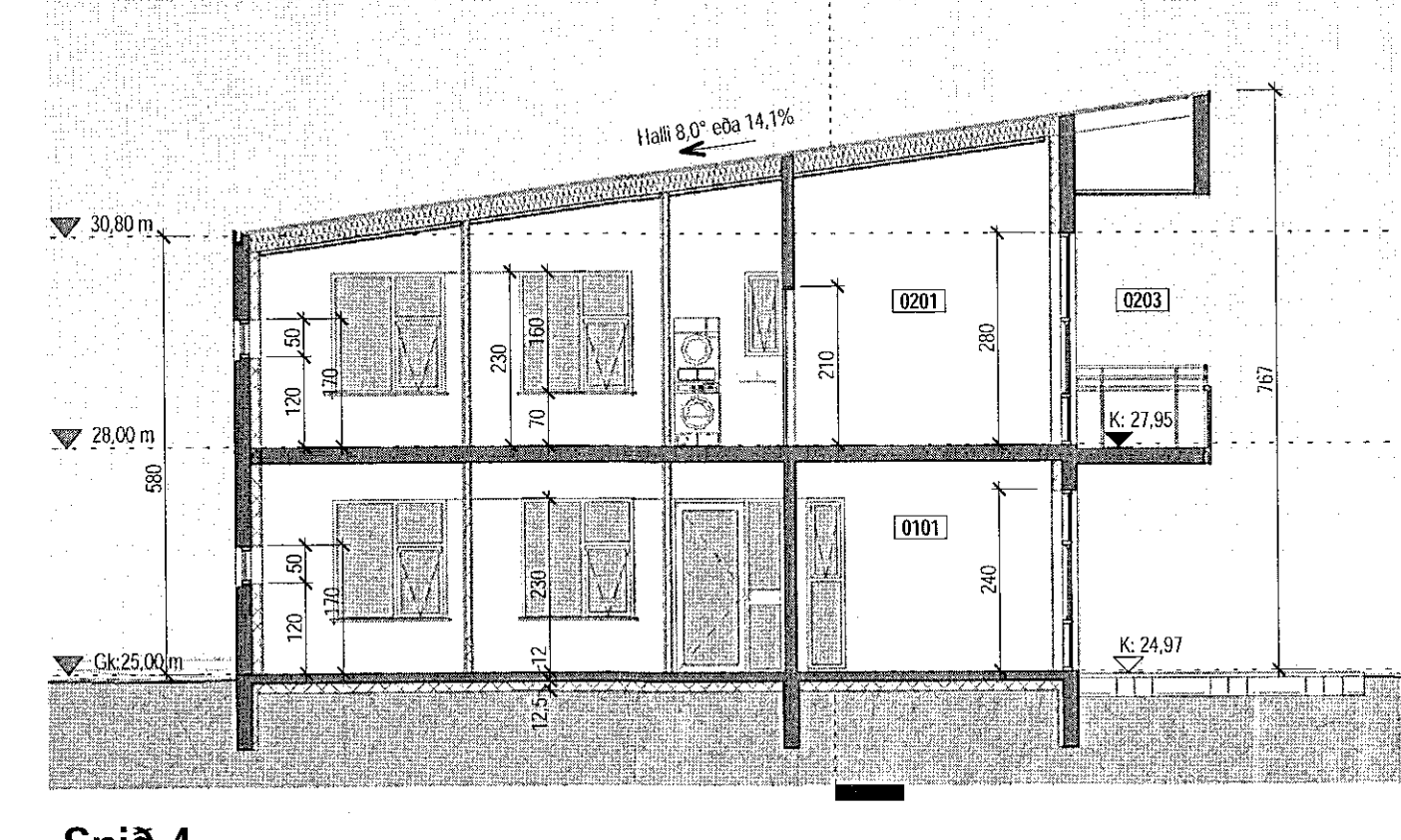

Snið 4
1: 100

Takn

GR	= Gólfurfall	Brunatak	
PN	= Inniurfall		
SN	= Svaniurfall	Veggir og hæðskil	
LR	= Lofkastling	E100	
VLR	= Vekman lókastling	A-E100	
PK	= Postkassar	A-E120	
NL	= Neyðarlof	RE100	
BO	= Býggjanöpp	RE120	
R	= Regnskýrtal	A-REM120	
HSL	= Handstökuvaki		
UT	= Merkur útgangur	Hæðir	
HV	= Hlávella	E30-CS	
VV	= Vamsveita	E300-CS	
RR	= Rafnagsveita	E160-CS	
OK	= Öskun	Gáuggar	
DS	= Dyrastí	E30	
FS	= Felögis við ljógunarop		
BR	= Brunaslanga		
SG	= Stígveita		
SO	= Stígveita út		
ST	= Sjásmóð brunavörðunarkerfis		
IN	= Inntak		
BL	= Blástæði fyrir fataba		

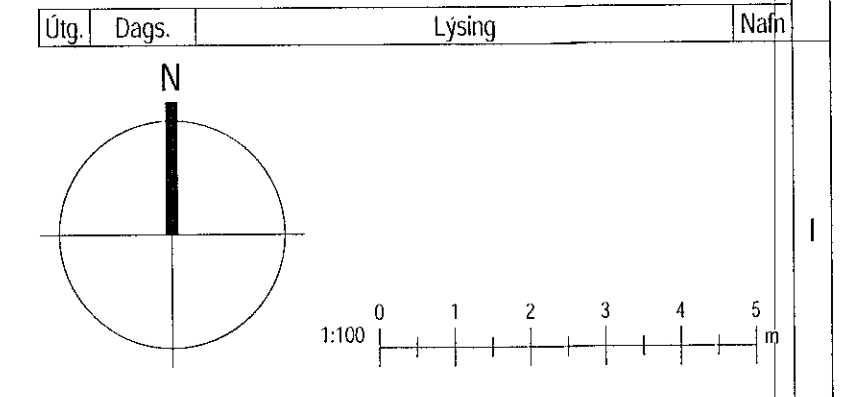

Frostrós hönnun og þróun ehf.
Hilásamtíð 19 - 2. hæð, 201 Kopavogur, Ísland
Sí. 564.2255, Fax 544.8225
Xl. 626913-1690, ragnar@mark.is

Stuðlaskarð 1-7
Hafnarfjörður

Landnúmer: 214626 Staðgr.: 1400-1-56600010
Fjölliylislius

Nr.5-Mhl.03 Grunnmynd, útlit og snið

Adaluppdráttir

Hönnun:	KR,RCM	Verknúmer:	16089IF
Verkefnastjórn:	RCM	Mælikvarði:	1: 100
Teiknaði:	RCM,HGR	Dagsetning:	13.02.2017
Yfirfarir:	RCM	Bláa:	Útgáfa:

Samþykkt:
Ragnar Magnússon
Rt. 190162-2229

A103

Phd: 13.02.2017
Snr: 10.0201119102

Skrá: E:\Verkefni\16089F\Stuðlaskarð 1-7\Hafnarfjörður\17_Haf_ca.mxd

Copyright © Frostrós hönnun og þróun ehf. - Hönnuð skasar sé allar réttir avarngun - fjöldun er líka stalleys samþylli